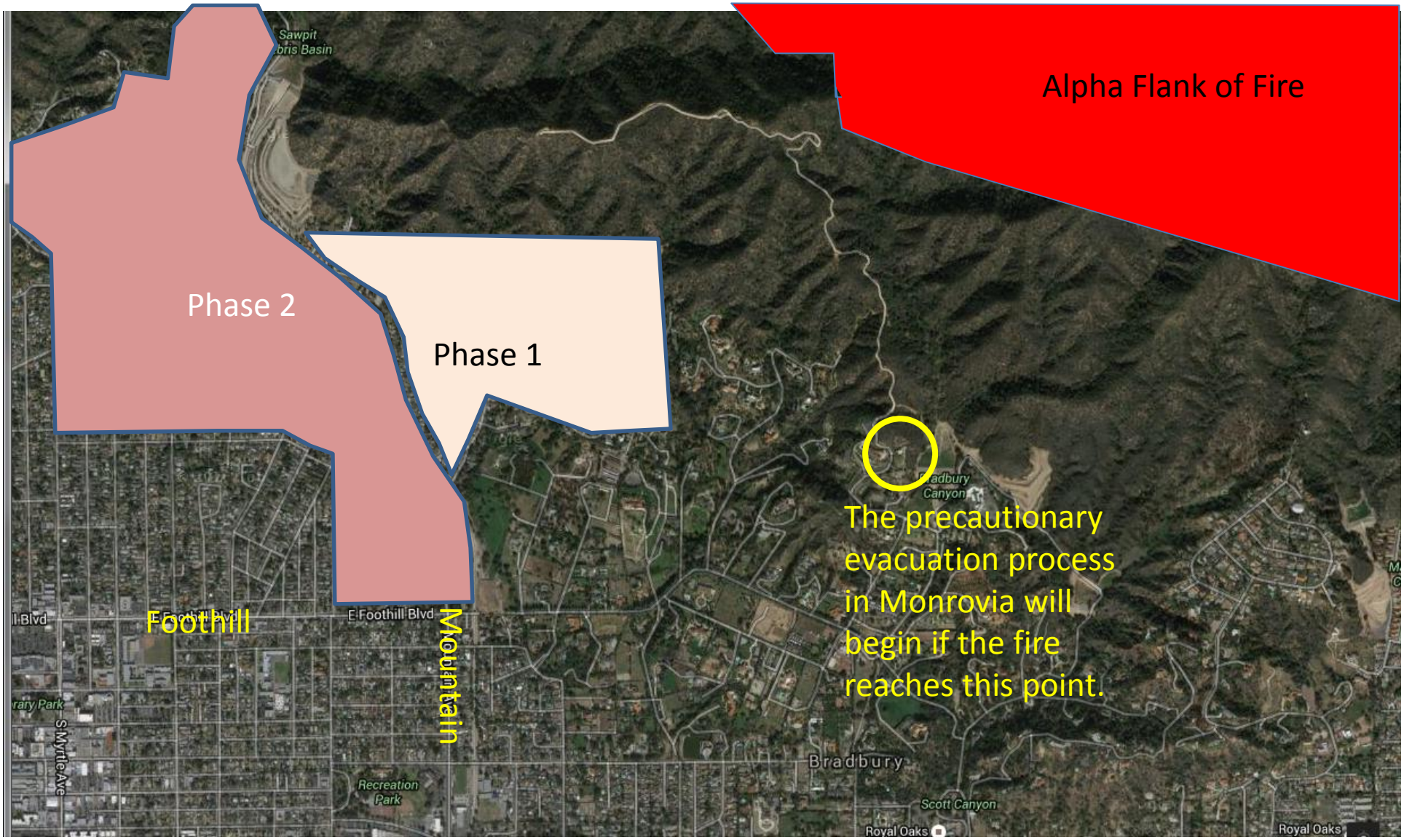

San Gabriel Complex Fire – June 21 2016
Evacuation Trigger Point & Evacuation Phases